

# MAPA DE AREA DE ESTUDIO

## EDWARD ANDRÉS DIAZA ROJAS

### UNIVERSIAD DE CUNDINAMARCA

900000E 900500E 901000E 901500E



958500N  
958000N  
957500N

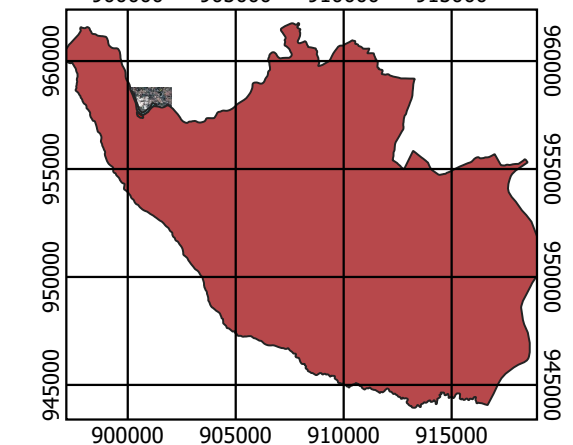
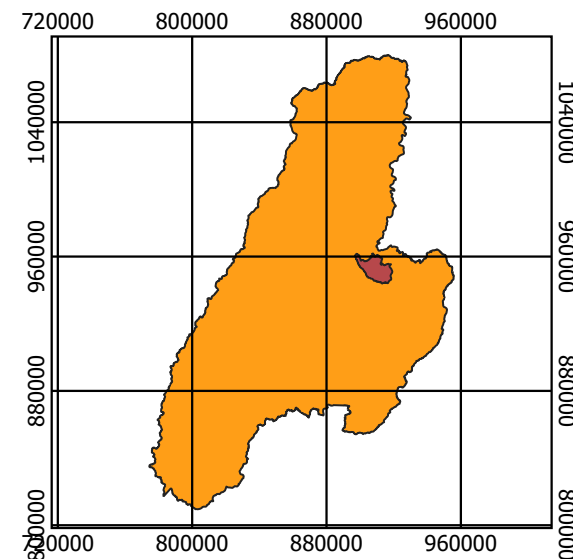





900000E 900500E 901000E 901500E

Escala  
1:10000

fid	LEYENDA	Area Ha
5	3.2.3. Vegetacion secundaria o en transicion	4.158283956584594
13	5.1.1. Rios (50 m)	0.253626841778667

#### LEYENDA

-  problematicas
-  Suelo\_Mateguadua
-  3.2.3. Vegetacion secundaria o en transicion
-  5.1.1. Rios (50 m)
-  Ronda\_Hidrica